Chorale prelude

"Wachet auf, ruff uns die Stimme"

BWV 645

J. S. BACH

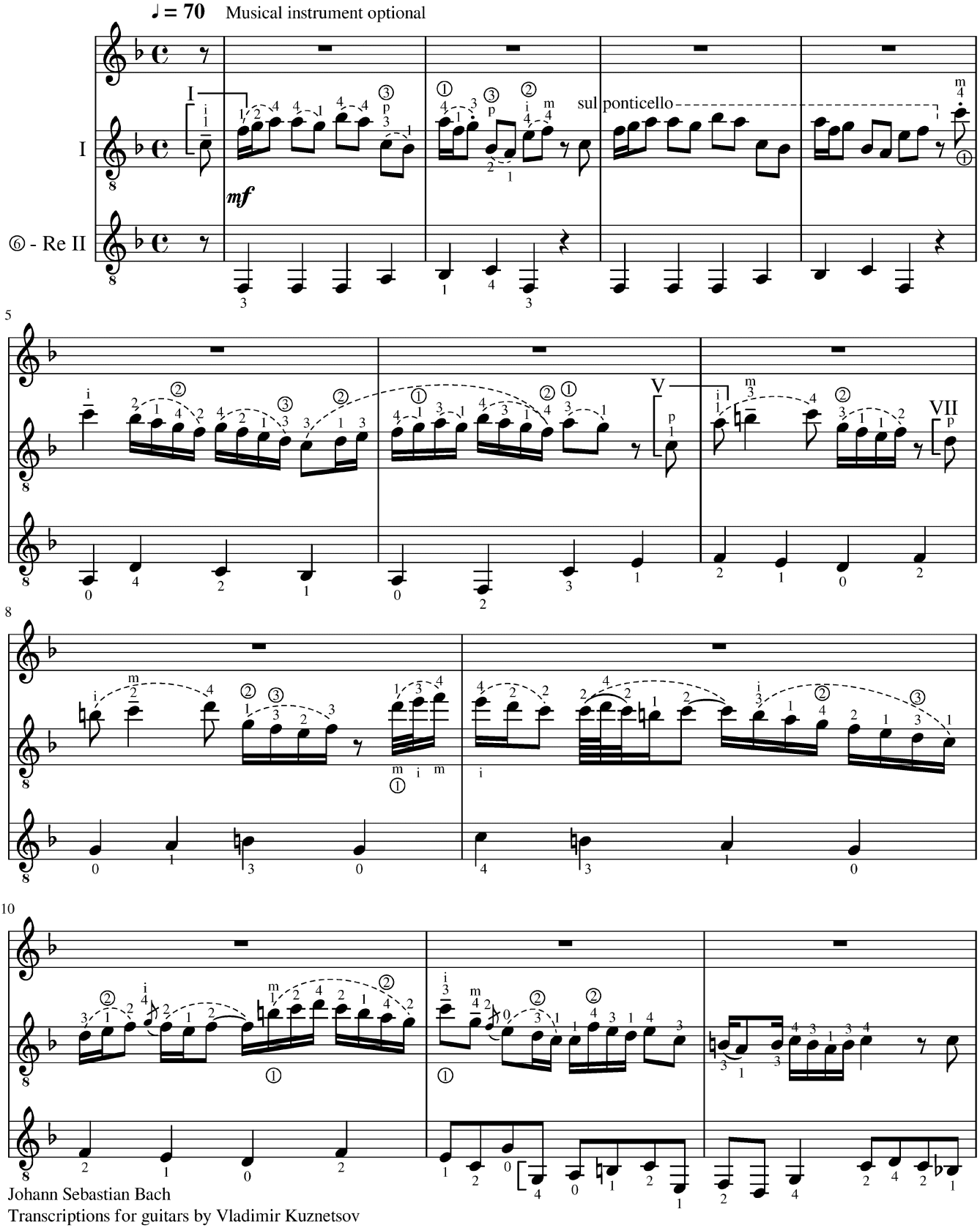

Johann Sebastian Bach

Transcriptions for guitars by Vladimir Kuznetsov

с 7886 к